

0010/224009

BURTVILLE MAINTENANCE UNIT

Vicinity Map

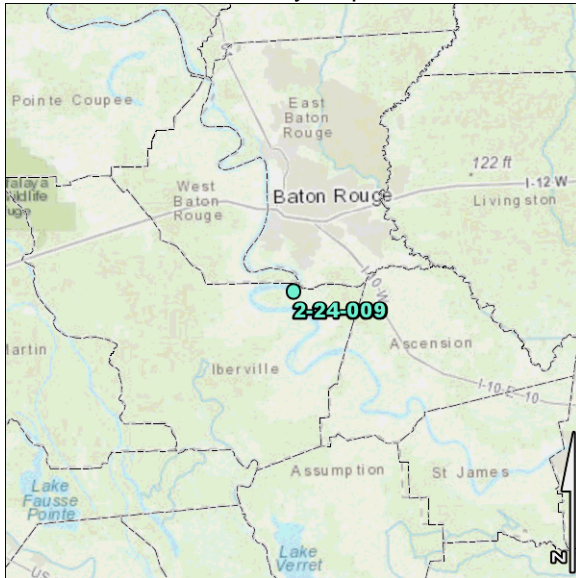

Site Map



Status: ACTIVE
Department Name: 07 DEPT OF TRANSPORTATION & DEVELOPMENT
Agency Name: 276 ENGINEERING AND OPERATIONS
Group: DISTRICT #61
Function: DISTRICT #61 STORAGE YARD
Facility: BURTVILLE MAINTENANCE UNIT
Address1: LA 991 WEST OF JCT. LA 30
Address2:
City/State/Zip: SUNSHINE, LA 70780
Contact: BERNELL BOUDREAUX
E-Mail: BERNELL.BOUDREAUX@LA.GOV

Phone: 225-342-5459

Land Acquisition: \$100.00	Minerals: UNKNOWN	Ownership: OWNED
Convey Docs: 2	First Date: 03/13/1942	
Acres - Total: 1.00	Owned: 1.00	Leased: 0.00
Active Buildings: 0	Area (Sq Ft): 0	ROW: 0.00
		Appraised Value: \$0

Legal Description:

TRACT OF SW INTERSECTION OF HWY 63 & OLD GRENADA CUTOFF RD, A PART OF MANCHAC PLANT; SEC 4, T8S,R1E.

Additional Notes:

CURRENTLY SURPLUSED TO THE STATE LAND OFFICE FOR DISPOSAL. WE ARE STILL SEEKING LEGISLATIVE APPROVAL.

Approx Land Value:	\$0.00	Approx Timber Value:	\$0.00
Approx Total Value:	\$0.00		
Annual Oper/Maint Expense:	\$0.00	Est Maint Backlog:	\$0.00

Current State of Utilization:

WE ARE STILL SEEKING LEGISLATIVE APPROVAL.

Recommendations for Future Utilization:

SELL.

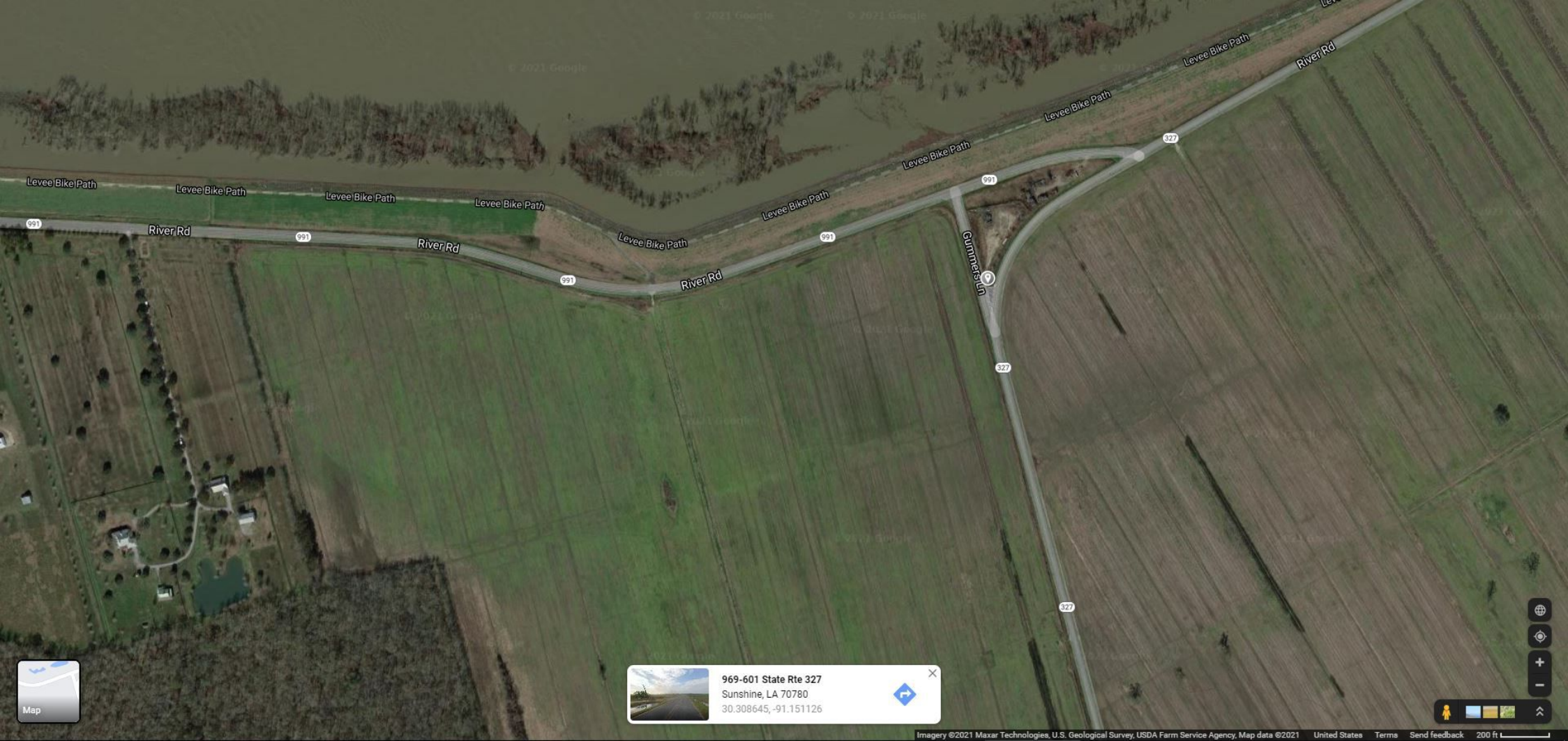

969-601 State Rte 327
 Sunshine, LA 70780
 30.308645, -91.151126

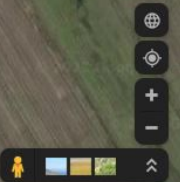

Google





STOPPING

Google

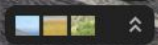



Google



+

-

