

Works Reports

Card Decline (This report shows cardholders that attempted to make transaction that were above their limits or with MCC that are not opened)

1. Click Reports
2. Click Create

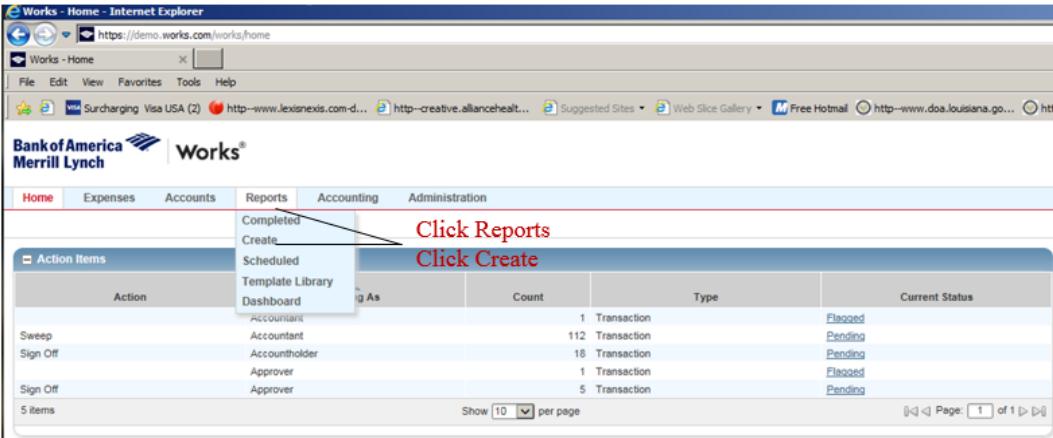

3. Click Account

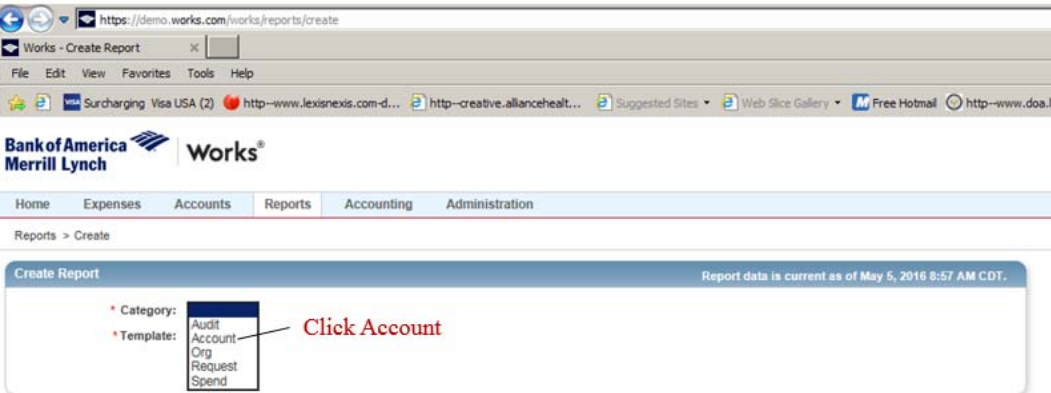

4. Click Card Decline

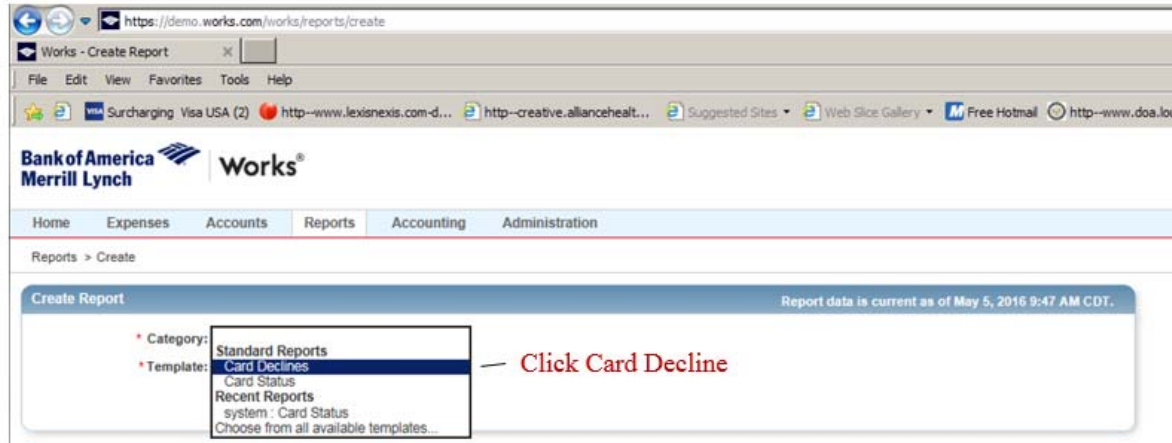

5. Click on Calendar Icon, choose date range, click OK.

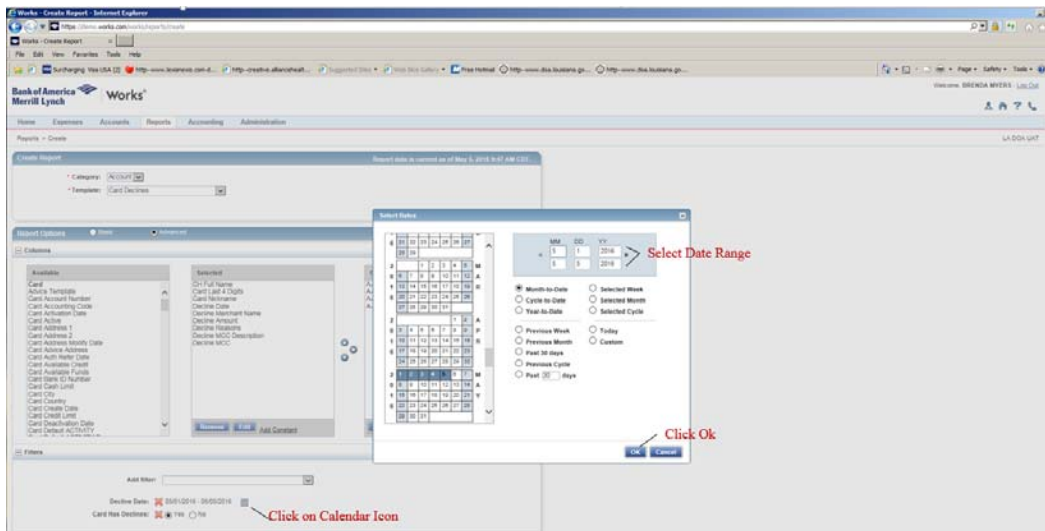

6. Scroll to Output Format

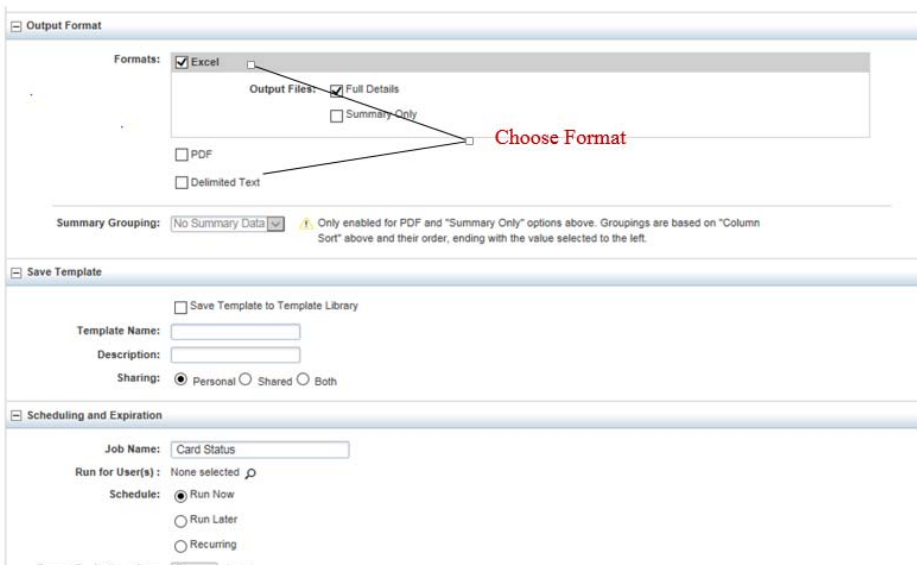

7. Click Submit Report

Formats: Excel

Output Files: Full Details
 Summary Only

PDF
 Delimited Text

Summary Grouping: No Summary Data Only enabled for PDF and "Summary Only" options above. Groupings are based on "Column Sort" above and their order, ending with the value selected to the left.

Save Template

Save Template to Template Library

Template Name:

Description:

Sharing: Personal Shared Both

Scheduling and Expiration

Job Name:

Run for User(s): None selected

Schedule: Run Now
 Run Later
 Recurring

Report Expiration after: day(s)

Click Submit Report

8. Once Report generates, click the Format

Works - Completed Reports - Internet Explorer

Bank of America Merrill Lynch Works

Home Expenses Accounts Reports Accounting Administration

Reports > Completed

Created 1 report. Report can be downloaded from the table below.

	Queued At	Report Name	Status	Now	Format
<input checked="" type="checkbox"/>	05/05/2016 09:21 AM CDT	Card Status	Ready	<input checked="" type="checkbox"/>	XLS

Click on the Format

9. Click Open

Works - Completed Reports - Internet Explorer

Bank of America Merrill Lynch Works

Home Expenses Accounts Reports Accounting Administration

Reports > Completed

Created 1 report. Report can be downloaded from the table below.

	Queued At	Report Name	Status	Now	Format	Output Format
<input checked="" type="checkbox"/>	05/05/2016 09:21 AM CDT	Card Status	Ready	<input checked="" type="checkbox"/>	XLS	

1 Selected | 1 Item

Click Open

Click Open

Do you want to open or save Card Status.xls from dmems.works.com?

10. Report generates

Card Declines (Read Only) [Compatibility Mode] - Excel

FILE HOME INSERT PAGE LAYOUT FORMULAS DATA REVIEW VIEW POWERPivot

Clipboard Font Paragraph Styles

General

Number

Styles

Editing

A	B	C	D	E	F	G	H	I
CH Full Name	Card Last 4 Digits	Card Nickname	Decline Date	Decline Merchant Name	Decline Amount	Decline Reasons	Decline MCC Description	Decline MCC
1	Brandon, Michelle J.	Michelle J. Brandon	4/8/2014	SPRINGHILL SUITES SHRV	\$120.00	Individual MCCG Is Excluded	SPRINGHILL SUITES	3770
2	Brandon, Michelle J.	Michelle J. Brandon	4/8/2014	SPRINGHILL SUITES SHRV	\$120.00	Individual MCCG Is Excluded	SPRINGHILL SUITES	3770
3	Brandon, Michelle J.	Michelle J. Brandon	4/8/2014	SPRINGHILL SUITES SHRV	\$120.00	Individual MCCG Is Excluded	SPRINGHILL SUITES	3770
4	Brandon, Michelle J.	Michelle J. Brandon	4/8/2014	SPRINGHILL SUITES SHRV	\$120.00	Individual MCCG Is Excluded	SPRINGHILL SUITES	3770
5	Brandon, Michelle J.	Michelle J. Brandon	4/8/2014	SPRINGHILL SUITES SHRV	\$120.00	Individual MCCG Is Excluded	SPRINGHILL SUITES	3770
6	CBA OFFICE, GOVERNORS	CBA GOVERNORS OFFICE	4/15/2016	MHHS - The Institute for	\$100.00	Individual MCCG Is Excluded	HOSPITALS	8062
7	CBA OFFICE, GOVERNORS	CBA GOVERNORS OFFICE	4/15/2016	MHHS - The Institute for	\$100.00	Individual MCCG Is Excluded	HOSPITALS	8062
8	CBA OFFICE, GOVERNORS	CBA GOVERNORS OFFICE	4/15/2016	MHHS - The Institute for	\$100.00	Individual MCCG Is Excluded	HOSPITALS	8062
9	FUSELIER, KAREN W	KAREN W FUSELIER	4/6/2016	MOTOROLA, INC - ONLINE	\$22,871.78	Not Enough Available Money; Account Standard Limit Is Exceeded	TELECOMMUNICATION EQUIPMENT INCLUDING TE	4812
10	FUSELIER, KAREN W	KAREN W FUSELIER	4/6/2016	MOTOROLA, INC - ONLINE	\$22,871.78	Not Enough Available Money; Account Standard Limit Is Exceeded	TELECOMMUNICATION EQUIPMENT INCLUDING TE	4812
11	OWIN, ANNE	ANNE OWIN	4/8/2016	COOE 42 SOFTWARE INC	\$1.00	Card Activation	COMPUTER AND DATA PROCESSING SERVICES	7372
12	ISRAEL, CAROLYN S	CAROLYN S ISRAEL	4/21/2016	COURTYARD BY MARRIOTT-NO	\$200.00	Individual MCCG Is Excluded	COURTYARD INNS	3690
13	ISRAEL, CAROLYN S	CAROLYN S ISRAEL	4/21/2016	COURTYARD BY MARRIOTT-NO	\$180.00	Individual MCCG Is Excluded	COURTYARD INNS	3690
14	ISRAEL, CAROLYN S	CAROLYN S ISRAEL	4/21/2016	COURTYARD BY MARRIOTT-NO	\$180.00	Individual MCCG Is Excluded	COURTYARD INNS	3690
15	JACKSON, PAULA	PAULA JACKSON	4/5/2016	AUTOMED TECHNOLOGIES	\$1,620.00	Not Enough Available Money	MEDICAL SERVICES & HEALTH PRACTITIONERS	8099
16	JACKSON, PAULA	PAULA JACKSON	4/6/2016	AUTOMED TECHNOLOGIES	\$1,620.00	Not Enough Available Money	MEDICAL SERVICES & HEALTH PRACTITIONERS	8099
17	LEDO, EDWARD	EDWARD LEDO	4/21/2016	IPC PRINTING	\$4,100.00	Not Enough Available Money	BUSINESS SERVICES NOT ELSEWHERE CLASSIFI	7399
18	NORTHERN, JOSEPH	JOSEPH NORTHERN	4/7/2016	QUALITY COMPRESSED AIR	\$738.00	Not Enough Available Money	MISCELLANEOUS REPAIR SHOPS AND RELATED S	7699
19	NORTHERN, JOSEPH	JOSEPH NORTHERN	4/7/2016	QUALITY COMPRESSED AIR	\$738.00	Not Enough Available Money	MISCELLANEOUS REPAIR SHOPS AND RELATED S	7699
20	NORTHERN, JOSEPH	JOSEPH NORTHERN	4/7/2016	QUALITY COMPRESSED AIR	\$738.00	Not Enough Available Money	MISCELLANEOUS REPAIR SHOPS AND RELATED S	7699
21	NORTHERN, JOSEPH	JOSEPH NORTHERN	4/7/2016	QUALITY COMPRESSED AIR	\$738.00	Not Enough Available Money	MISCELLANEOUS REPAIR SHOPS AND RELATED S	7699
22	NORTHERN, JOSEPH	JOSEPH NORTHERN	4/7/2016	QUALITY COMPRESSED AIR	\$738.00	Not Enough Available Money	MISCELLANEOUS REPAIR SHOPS AND RELATED S	7699
23	NORTHERN, JOSEPH	JOSEPH NORTHERN	4/13/2016	Staples.com	\$4,012.50	Not Enough Available Money	STATIONERY OFFICE SUPPLIES PRINTING AND	5111
24	NORTHERN, JOSEPH	JOSEPH NORTHERN	4/14/2016	Staples.com	\$4,012.50	Not Enough Available Money	STATIONERY OFFICE SUPPLIES PRINTING AND	5111
25	NORTHERN, JOSEPH	JOSEPH NORTHERN	4/14/2016	STAPLES DALLAS	\$3,819.83	Not Enough Available Money	STATIONERY OFFICE SUPPLIES PRINTING AND	5111
26	NORTHERN, JOSEPH	JOSEPH NORTHERN	4/14/2016	STAPLES DALLAS	\$4,012.50	Not Enough Available Money	STATIONERY OFFICE SUPPLIES PRINTING AND	5111
27	NORTHERN, JOSEPH	JOSEPH NORTHERN	4/28/2016	STAPLES DALLAS	\$3,820.22	Closed Account; Not Enough Available Money	STATIONERY OFFICE SUPPLIES PRINTING AND	5111
28	NORTHERN, JOSEPH	JOSEPH NORTHERN	4/28/2016	STAPLES DALLAS	\$4,012.50	Closed Account; Not Enough Available Money	STATIONERY OFFICE SUPPLIES PRINTING AND	5111
29	NORTHERN, JOSEPH	JOSEPH NORTHERN	4/28/2016	STAPLES DALLAS	\$3,819.86	Closed Account; Not Enough Available Money	STATIONERY OFFICE SUPPLIES PRINTING AND	5111
30	NORTHERN, JOSEPH	JOSEPH NORTHERN	4/28/2016	STAPLES DALLAS	\$4,012.50	Closed Account; Not Enough Available Money	STATIONERY OFFICE SUPPLIES PRINTING AND	5111
31	PEEK, JESSIE	Jessie PEEK	4/20/2016	OUR HARDWARE LLC	\$18.34	Bad PIN	HARDWARE STORES	5291
32	ROMANO, WILLIAM A	William A Romano	4/14/2016	RALPHS INDUSTRIAL ELECTR	\$78.00	[0899]	INDUSTRIAL SUPPLIES NOT ELSEWHERE CLASSI	5085
33	ROMANO, WILLIAM A	William A Romano	4/14/2016	RALPHS INDUSTRIAL ELECTR	\$78.00	[0899]	INDUSTRIAL SUPPLIES NOT ELSEWHERE CLASSI	5085
34	SMYTH, RACHEL	RACHEL SMYTH	4/6/2016	JJ * FAX COM	\$6.10	Closed Account; Not Enough Available Money	CONTRIBUTY/SUBSCRIPTION MERCHANTS	5968
35	WEIMER, JESSICA	JESSICA WEIMER	4/18/2016	ORACLE USA INC	\$5,895.95	Account Standard Limit Is Exceeded	COMPUTER SOFTWARE STORES	5734

A	B	C	D	E	F	G	H	I
Card Nickname	Card Embossed Line 1	Card Last Used	Card Available Credit	Card Profile Name	Card Embossed Line 2	Card Last 4 Digits	Card Last Known Balance	Card Available Funds
1	ALTHEA CRAIG	8/18/2014	\$20,799.09	CL \$25,000/ STL None	LA DEPT OF ADMINISTRATION	0087	\$4,200.91	\$20,799.09
2	BRENDA MYERS	3/27/2014	\$11,381.78	CL \$25,000/ STL None	LA DEPT OF ADMINISTRATION	3719	\$13,618.22	\$16,325.15
3	BRIAN BABIN	1/29/2014	\$23,857.30	CL \$25,000/ STL None	LA DEPT OF ADMINISTRATION	5777	\$1,142.70	\$25,000.00
4	CHERIE COBB	8/18/2014	\$21,492.23	CL \$25,000/ STL None	LA DEPT OF ADMINISTRATION	5935	\$3,507.77	\$21,492.23
5	DONNA PALERMO	1/29/2014	\$23,824.67	CL \$25,000/ STL None	LA DEPT OF ADMINISTRATION	3002	\$1,375.33	\$25,000.00
6	GLYNNA TORTORICH	2/4/2014	(\$1,393.91)	CL \$25,000/ STL None	LA DEPT OF ADMINISTRATION	9174	\$26,393.91	\$16,443.74
7	JAMES KARR	2/5/2014	\$15,026.57	CL \$25,000/ STL None	LA DEPT OF ADMINISTRATION	3797	\$9,973.43	\$24,690.15
8	JAN CASSIDY	1/29/2014	\$24,433.42	CL \$25,000/ STL None	LA DEPT OF ADMINISTRATION	1086	\$566.58	\$25,000.00
9	LA DEPT OF ADMINISTRATION	LA DEPT OF CORRECTIONS			LA DEPT OF CORRECTIONS	4568	\$134,898.45	\$0.00
10	MARY STEVENSON	MARY STEVENSON	9/3/2015	(\$10,516.94)	CL \$25,000/ STL None	LA DEPT OF ADMINISTRATION	0184	\$35,516.94
11	NORMA KING	NORMA KING	1/23/2014	(\$5,347.56)	CL \$25,000/ STL None	LA DEPT OF ADMINISTRATION	8314	\$30,347.56
12	ROB PARKER	ROB PARKER	8/18/2014	\$24,384.41	CL \$25,000/ STL None	LA DEPT OF ADMINISTRATION	3218	\$615.59
13	SHELITA WOODS	SHELITA WOODS	2/10/2014	\$17,360.49	CL \$25,000/ STL None	LA DEPT OF ADMINISTRATION	9421	\$7,639.51

11. Address all Declines with the Cardholder, document responses

12. Save the report and/or print the report with responses as documentation that you ran the mandatory Decline Report.